

Patient report

Bio-Rad DATE: 09/09/2019
D-10 TIME: 09:04 PM
S/N: #DJ4I016123 Software version: 4.30-2
Sample ID: 10586804
Injection date 09/09/2019 09:02 PM
Injection #: 67 Method: HbA1c
Rack #: --- Rack position: 10

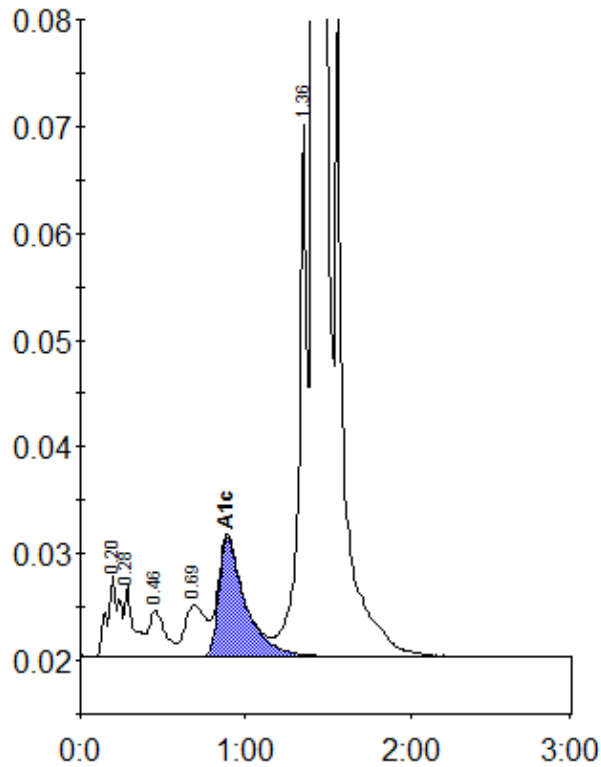

Peak table - ID: 10586804

Peak	R.time	Height	Area	Area %
A1a	0.20	7681	39099	1.1
A1b	0.28	6723	26690	0.8
F	0.46	4359	30322	0.9
LA1c/CHb-1	0.69	4790	42671	1.3
A1c	0.89	11165	124865	5.0
P3	1.36	49849	180582	5.3
A0	1.41	926025	2969021	87.0
Total Area:		3413251		

Concentration:	%
A1c	5.0